

ABERNATHY and ASSOCIATES

Kenneth B. Abernathy Jr.

Wisconsin Registered Land Surveyor S-1594

W4056 BRAY RD.  
ELKHORN, WI. 53121  
PHONE: (262) 723-4260 (OFFICE)  
(262) 723-7209 (FAX)  
Email: abernathy@elknet.net

LOT 46 OF FROEDTERT'S GREEN LAKE PARK, A  
SUBDIVISION LOCATED IN SECTION 26, TOWN 4 NORTH,  
RANGE 16 EAST, LAGRANGE TOWNSHIP, WALWORTH COUNTY,  
WISCONSIN.

PLAT OF SURVEY

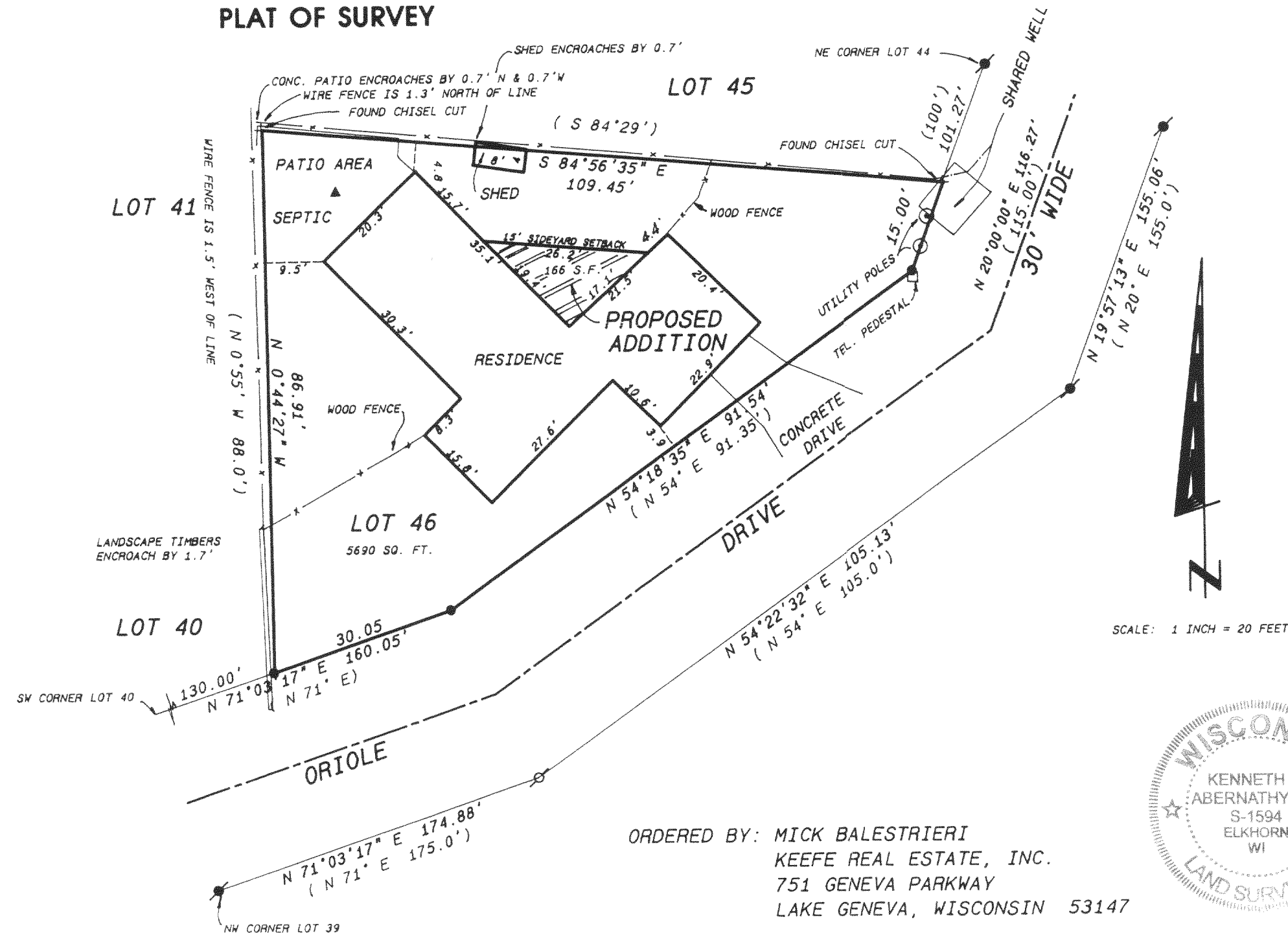

Legend

- FOUND IRON PIPE
- FOUND IRON ROD
- FOUND BRASS CAPPED MONUMENT
- FOUND CONCRETE MONUMENT
- + CHISEL CUT IN CONCRETE
- SET IRON ROD, 24" LONG, WEIGHING 1.5 LBS./LINEAL FT., 3/8" DIA.
- SET IRON ROD, 30" LONG, WEIGHING 4.5 LBS./LINEAL FT., 1-11/16" DIA.
- (xx) RECORDED AS DIMENSION
- - - - - EXISTING FENCE

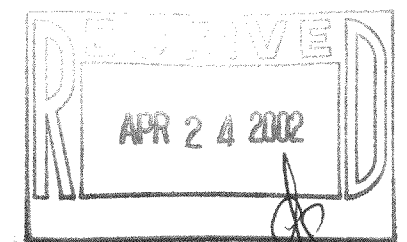

SCALE: 1" = 20 FEET

ORDERED BY: MICK BALESTRIERI  
KEEFE REAL ESTATE, INC.  
751 GENEVA PARKWAY  
LAKE GENEVA, WISCONSIN 53147

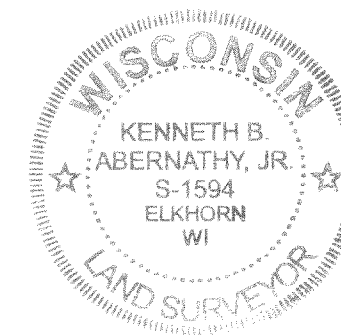

"I hereby certify that the above described property has been surveyed by me or under my direction and that the above map is a true representation thereof and shows the size and location of the property, its exterior boundaries, the location of all visible structures and dimensions of all principal buildings thereon, boundary fences, apparent easements, roadways and visible encroachments, if any."  
"This survey is made for the use of the present owners of the property, and also those who purchase, mortgage, or guarantee the title thereto within one year from date hereof."

*Kenneth B. Abernathy, Jr.*

KENNETH B. ABERNATHY, JR.  
WISCONSIN REGISTERED LAND SURVEYOR,  
S-1594

Date: 8-6-98 Job No. 98.716

REVISED 4/24/02 FOR ADDITION

HFP-33

W116-1764